UK Environmental Observation Framework

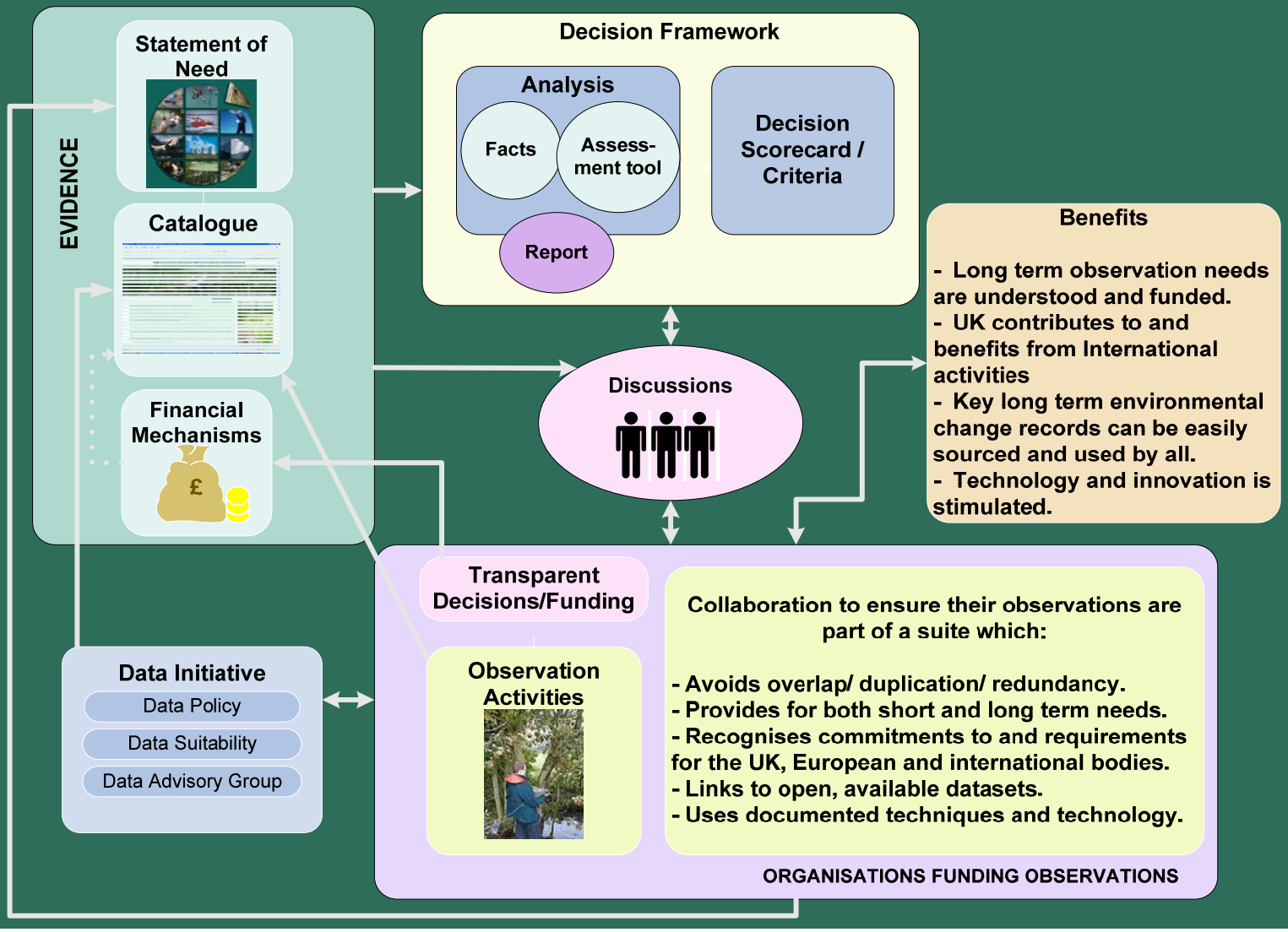

Living With Environmental Change